

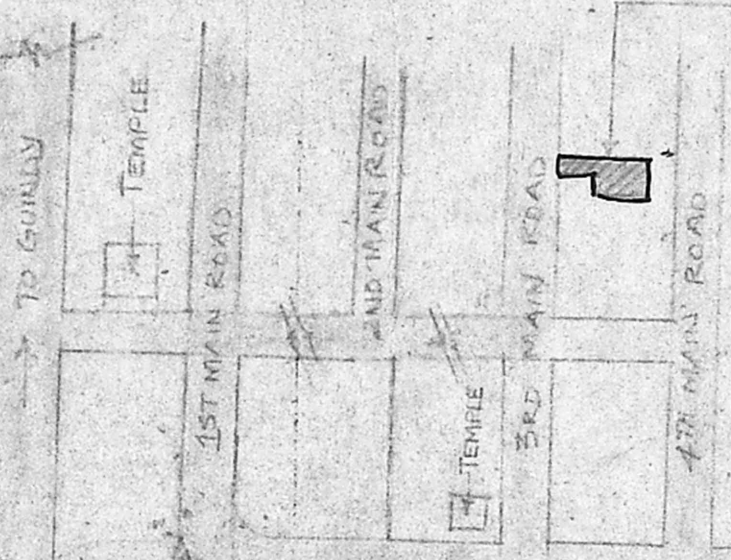

235

DOOR NO. 49
PROPOSED SITE.

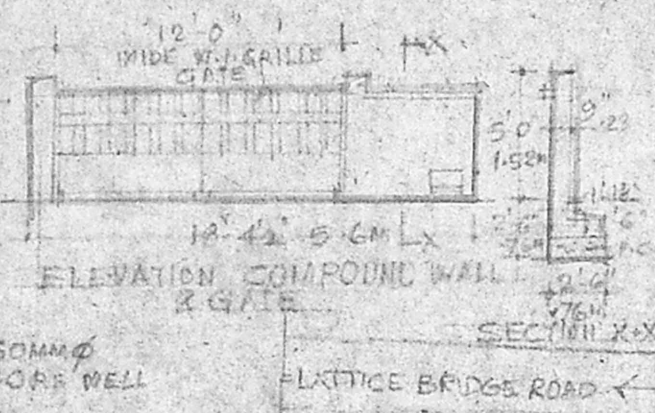
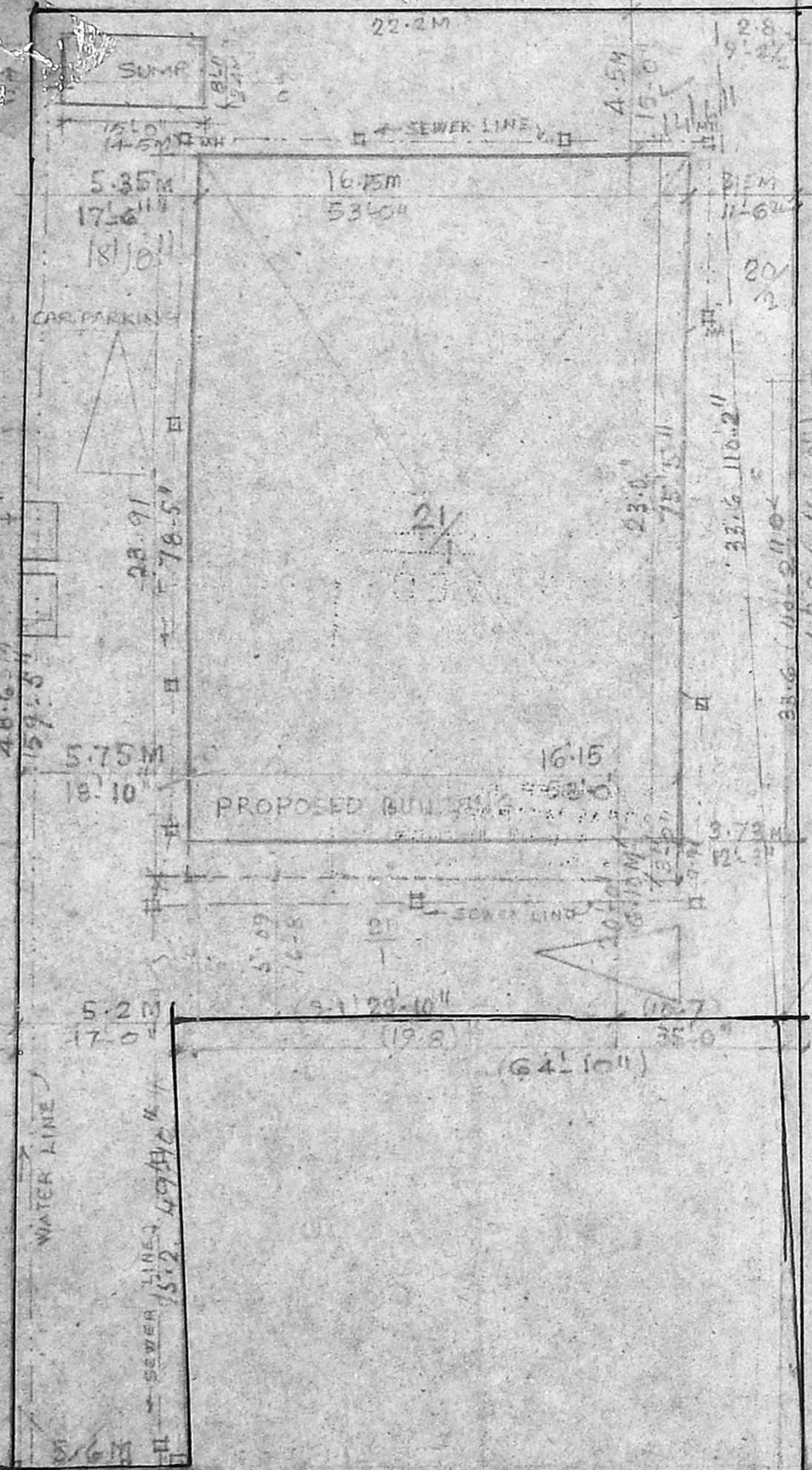

B/16953/420 A/93
 Planning Permit No.....
APPROVED
 SUBJECT TO THE CONDITIONS IN THIS ORDER LETTER.
 No. B/21018/93 Date 11/93
 FOR MEMBER SECRETARY
 MADRAS METROPOLITAN
 DEVELOPMENT AUTHORITY,
 MADRAS - 600 008.



KEY PLAN
NOT TO SCALE

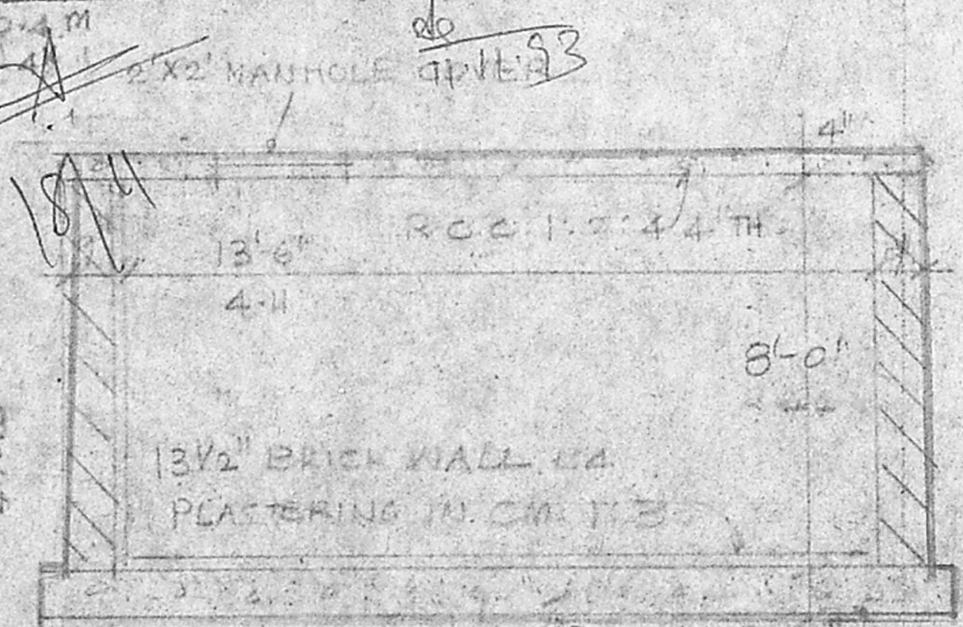

SECTION OF SUMP

- COLOUR REFERENCE
- PROPOSED
 - ROAD
 - BOUNDARY
 - SEWER LINE
 - WATER LINE

DRG NO. 1

PROPOSED FLATS AT DOOR NO. 49
 IIIrd MAIN ROAD,
 GANDHINAGAR, ADYAR, MADRAS-20
 NEW RSMOS 21/1 AND 20/2
 KOTTUR VILLAGE, SAIDAPET TALUK.

SITE PLAN, REVISED ON 22.3.93

Signature of P.A. Holder
 SCALE 1"=16'0", DATE: 8-12-92, DRAWN: [unclear]

architects

ATCHYUT N. CHUNDUR
 Archt. A. I. A. A. A. I. A. A., F. I. A.
 Regd. Architect CA. 75/213,
 No. 101, HOYAPETTAH HIGH ROAD,
 M. LAPORE, MADRAS-600004.

40' 0" WIDE IIIrd MAIN ROAD, GANDHI NAGAR
 (12-1911)

SITE PLAN
1:16'-0"

TOTAL SITE EXTENT: 320 M
 BUILDING AREA: (257-43)
 GROUND FLOOR: 371.55
 1,2,3 FLOORS: 158.45
 152.80
 DEDUCT CN IN TRAIL - 45.75
 148.37-135.66-124.80
 151.134601 = 1.465
 920.00

50.7 X 77.5

CAR PARKING	CARS
FRONT PLATS 3	3
REAR PLATS 3	3
TOTAL PLATS 6	6

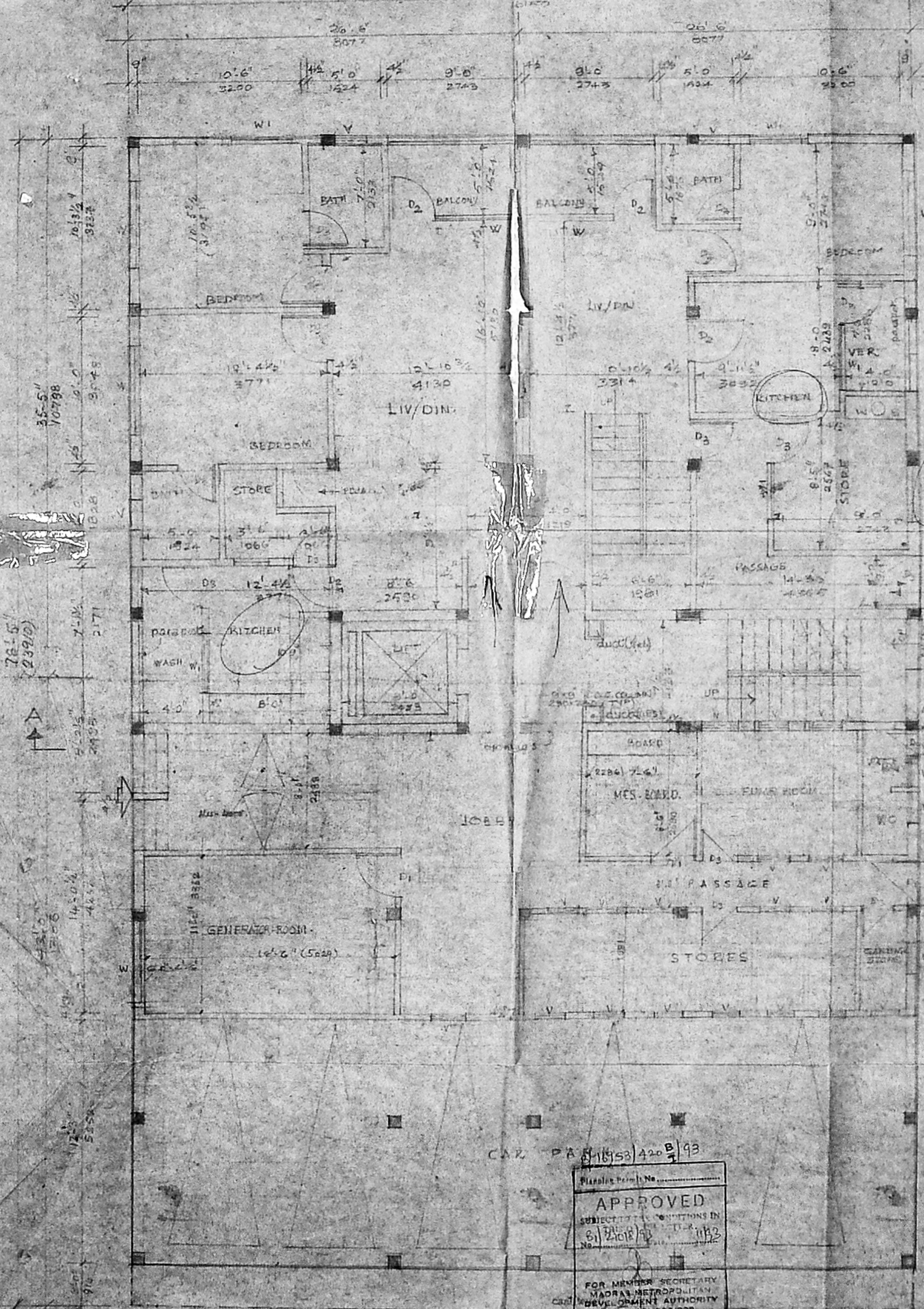

PROPOSED WORK

SCHEDULE OF JOBBERS

NO.	DESCRIPTION	UNIT
1	2" x 2" ANGLE	DOOR
2	2" x 2" ANGLE	DOOR
3	2" x 2" ANGLE	DOOR
4	2" x 2" ANGLE	DOOR
5	2" x 2" ANGLE	DOOR
6	2" x 2" ANGLE	DOOR
7	2" x 2" ANGLE	DOOR
8	2" x 2" ANGLE	DOOR
9	2" x 2" ANGLE	DOOR
10	2" x 2" ANGLE	DOOR
11	2" x 2" ANGLE	DOOR
12	2" x 2" ANGLE	DOOR
13	2" x 2" ANGLE	DOOR
14	2" x 2" ANGLE	DOOR
15	2" x 2" ANGLE	DOOR
16	2" x 2" ANGLE	DOOR
17	2" x 2" ANGLE	DOOR
18	2" x 2" ANGLE	DOOR
19	2" x 2" ANGLE	DOOR
20	2" x 2" ANGLE	DOOR

CAZ. P.A. 15/53/420 B/1/93

Planning Permit No.
APPROVED
 SUBJECT TO CONDITIONS IN
 8/21018/93 TLR 1193
 No.
 FOR MEMBER SECRETARY
 MADRAS METROPOLITAN
 DEVELOPMENT AUTHORITY
 MADRAS - 600 008

GROUND FLOOR PLAN
 SCALE 1/4" = 1'-0"

NEW KENDS 2/1/ 20/2
 KOTTUR VILLAGE
 SAIDAPET TQ.

GROUND FLOOR PLAN

SCALE 1/4" = 1'-0"

DATE 11/11/93

DRG. No 2

CHYUVA CHUNDUR
 CIVIL ENGINEER
 NO. 10, 11, 12, 13, 14, 15, 16, 17, 18, 19, 20, 21, 22, 23, 24, 25, 26, 27, 28, 29, 30, 31, 32, 33, 34, 35, 36, 37, 38, 39, 40, 41, 42, 43, 44, 45, 46, 47, 48, 49, 50, 51, 52, 53, 54, 55, 56, 57, 58, 59, 60, 61, 62, 63, 64, 65, 66, 67, 68, 69, 70, 71, 72, 73, 74, 75, 76, 77, 78, 79, 80, 81, 82, 83, 84, 85, 86, 87, 88, 89, 90, 91, 92, 93, 94, 95, 96, 97, 98, 99, 100
 NO. 10, 11, 12, 13, 14, 15, 16, 17, 18, 19, 20, 21, 22, 23, 24, 25, 26, 27, 28, 29, 30, 31, 32, 33, 34, 35, 36, 37, 38, 39, 40, 41, 42, 43, 44, 45, 46, 47, 48, 49, 50, 51, 52, 53, 54, 55, 56, 57, 58, 59, 60, 61, 62, 63, 64, 65, 66, 67, 68, 69, 70, 71, 72, 73, 74, 75, 76, 77, 78, 79, 80, 81, 82, 83, 84, 85, 86, 87, 88, 89, 90, 91, 92, 93, 94, 95, 96, 97, 98, 99, 100



Handwritten notes and initials in the top right corner.

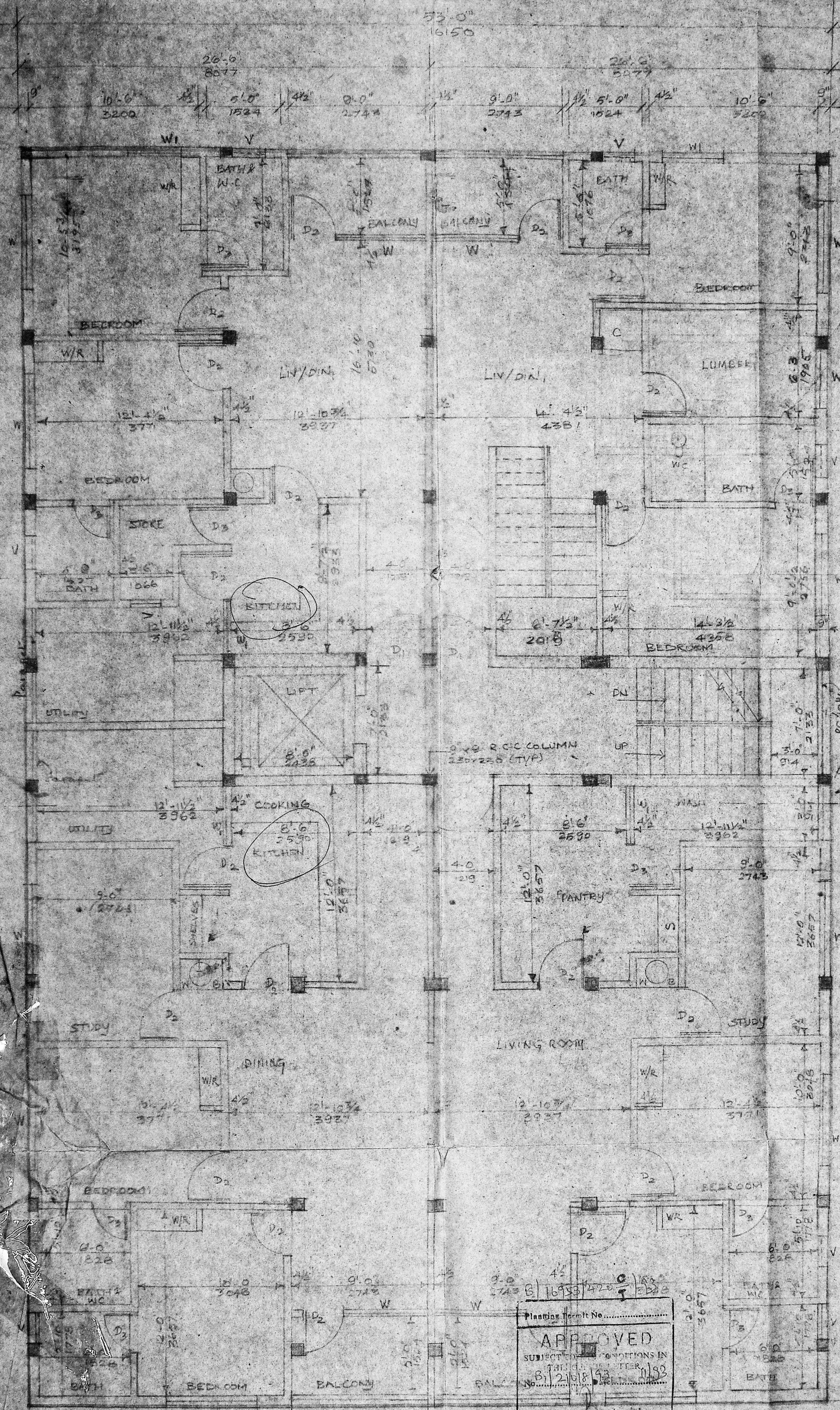

FIRST FLOOR PLAN
SCALE: 1/4"=1'-0"

3' x 3' R.C.C. COLUMN
230x230 (TYP)

APPROVED
SUBJECT TO CONDITIONS IN
TENDER DOCUMENTS
NO. B/1210/8/33
FOR MEMBER SECRETARY
MADRAS METROPOLITAN
DEVELOPMENT AUTHORITY
MADRAS-600 005.

PROPOSED WORK

SCHEDULE OF JOINERYS

QTY	SIZE	DESCRIPTION
D	18"0" x 7'0"	C.W. PANELLED DOOR
D	4'0" x 7'0"	- DO -
P	5'0" x 7'0"	- DO -
D	5'0" x 7'0"	- DO -
N	6'0" x 6'0"	C.W. GLAZED WINDOW
W	4'0" x 6'0"	- DO -
V	2'0" x 2'0"	C.W. GLAZED VENTILATOR

PROPOSED FLATS AT DOOR NO. 49, IIIrd MAIN ROAD, ADARAJAR, GANDHINAGAR, MADRAS-600 005.

NEW R.S. NO 21/1, 20/2
KOTTUR VILLAGE, SAIDAPET TALUK

REVISION ONLY 2.3.93
FIRST FLOOR PLAN

SIGNATURE OF P.A. BOBBER
SCALE 1/4"=1'-0" DATE 8.12.93
ENR BY R.P. JAYAS

ARCHITECTS
ATCHYUT AND ASSOCIATES,
101-C, R.H. ROAD,
MADRAS-600 005.

DRG NO: 3
ATCHYUT M. MUNOUR,
6 Area, A.L.I. N. P. L. Road, P. O. No. 1,
Kottur, Adarajar, Gandhinagar, Madras-600 005.
No. 102, 103, 104, 105, 106, 107, 108, 109, 110, 111, 112, 113, 114, 115, 116, 117, 118, 119, 120, 121, 122, 123, 124, 125, 126, 127, 128, 129, 130, 131, 132, 133, 134, 135, 136, 137, 138, 139, 140, 141, 142, 143, 144, 145, 146, 147, 148, 149, 150, 151, 152, 153, 154, 155, 156, 157, 158, 159, 160, 161, 162, 163, 164, 165, 166, 167, 168, 169, 170, 171, 172, 173, 174, 175, 176, 177, 178, 179, 180, 181, 182, 183, 184, 185, 186, 187, 188, 189, 190, 191, 192, 193, 194, 195, 196, 197, 198, 199, 200, 201, 202, 203, 204, 205, 206, 207, 208, 209, 210, 211, 212, 213, 214, 215, 216, 217, 218, 219, 220, 221, 222, 223, 224, 225, 226, 227, 228, 229, 230, 231, 232, 233, 234, 235, 236, 237, 238, 239, 240, 241, 242, 243, 244, 245, 246, 247, 248, 249, 250, 251, 252, 253, 254, 255, 256, 257, 258, 259, 260, 261, 262, 263, 264, 265, 266, 267, 268, 269, 270, 271, 272, 273, 274, 275, 276, 277, 278, 279, 280, 281, 282, 283, 284, 285, 286, 287, 288, 289, 290, 291, 292, 293, 294, 295, 296, 297, 298, 299, 300, 301, 302, 303, 304, 305, 306, 307, 308, 309, 310, 311, 312, 313, 314, 315, 316, 317, 318, 319, 320, 321, 322, 323, 324, 325, 326, 327, 328, 329, 330, 331, 332, 333, 334, 335, 336, 337, 338, 339, 340, 341, 342, 343, 344, 345, 346, 347, 348, 349, 350, 351, 352, 353, 354, 355, 356, 357, 358, 359, 360, 361, 362, 363, 364, 365, 366, 367, 368, 369, 370, 371, 372, 373, 374, 375, 376, 377, 378, 379, 380, 381, 382, 383, 384, 385, 386, 387, 388, 389, 390, 391, 392, 393, 394, 395, 396, 397, 398, 399, 400, 401, 402, 403, 404, 405, 406, 407, 408, 409, 410, 411, 412, 413, 414, 415, 416, 417, 418, 419, 420, 421, 422, 423, 424, 425, 426, 427, 428, 429, 430, 431, 432, 433, 434, 435, 436, 437, 438, 439, 440, 441, 442, 443, 444, 445, 446, 447, 448, 449, 450, 451, 452, 453, 454, 455, 456, 457, 458, 459, 460, 461, 462, 463, 464, 465, 466, 467, 468, 469, 470, 471, 472, 473, 474, 475, 476, 477, 478, 479, 480, 481, 482, 483, 484, 485, 486, 487, 488, 489, 490, 491, 492, 493, 494, 495, 496, 497, 498, 499, 500, 501, 502, 503, 504, 505, 506, 507, 508, 509, 510, 511, 512, 513, 514, 515, 516, 517, 518, 519, 520, 521, 522, 523, 524, 525, 526, 527, 528, 529, 530, 531, 532, 533, 534, 535, 536, 537, 538, 539, 540, 541, 542, 543, 544, 545, 546, 547, 548, 549, 550, 551, 552, 553, 554, 555, 556, 557, 558, 559, 560, 561, 562, 563, 564, 565, 566, 567, 568, 569, 570, 571, 572, 573, 574, 575, 576, 577, 578, 579, 580, 581, 582, 583, 584, 585, 586, 587, 588, 589, 590, 591, 592, 593, 594, 595, 596, 597, 598, 599, 600, 601, 602, 603, 604, 605, 606, 607, 608, 609, 610, 611, 612, 613, 614, 615, 616, 617, 618, 619, 620, 621, 622, 623, 624, 625, 626, 627, 628, 629, 630, 631, 632, 633, 634, 635, 636, 637, 638, 639, 640, 641, 642, 643, 644, 645, 646, 647, 648, 649, 650, 651, 652, 653, 654, 655, 656, 657, 658, 659, 660, 661, 662, 663, 664, 665, 666, 667, 668, 669, 670, 671, 672, 673, 674, 675, 676, 677, 678, 679, 680, 681, 682, 683, 684, 685, 686, 687, 688, 689, 690, 691, 692, 693, 694, 695, 696, 697, 698, 699, 700, 701, 702, 703, 704, 705, 706, 707, 708, 709, 710, 711, 712, 713, 714, 715, 716, 717, 718, 719, 720, 721, 722, 723, 724, 725, 726, 727, 728, 729, 730, 731, 732, 733, 734, 735, 736, 737, 738, 739, 740, 741, 742, 743, 744, 745, 746, 747, 748, 749, 750, 751, 752, 753, 754, 755, 756, 757, 758, 759, 760, 761, 762, 763, 764, 765, 766, 767, 768, 769, 770, 771, 772, 773, 774, 775, 776, 777, 778, 779, 780, 781, 782, 783, 784, 785, 786, 787, 788, 789, 790, 791, 792, 793, 794, 795, 796, 797, 798, 799, 800, 801, 802, 803, 804, 805, 806, 807, 808, 809, 810, 811, 812, 813, 814, 815, 816, 817, 818, 819, 820, 821, 822, 823, 824, 825, 826, 827, 828, 829, 830, 831, 832, 833, 834, 835, 836, 837, 838, 839, 840, 841, 842, 843, 844, 845, 846, 847, 848, 849, 850, 851, 852, 853, 854, 855, 856, 857, 858, 859, 860, 861, 862, 863, 864, 865, 866, 867, 868, 869, 870, 871, 872, 873, 874, 875, 876, 877, 878, 879, 880, 881, 882, 883, 884, 885, 886, 887, 888, 889, 890, 891, 892, 893, 894, 895, 896, 897, 898, 899, 900, 901, 902, 903, 904, 905, 906, 907, 908, 909, 910, 911, 912, 913, 914, 915, 916, 917, 918, 919, 920, 921, 922, 923, 924, 925, 926, 927, 928, 929, 930, 931, 932, 933, 934, 935, 936, 937, 938, 939, 940, 941, 942, 943, 944, 945, 946, 947, 948, 949, 950, 951, 952, 953, 954, 955, 956, 957, 958, 959, 960, 961, 962, 963, 964, 965, 966, 967, 968, 969, 970, 971, 972, 973, 974, 975, 976, 977, 978, 979, 980, 981, 982, 983, 984, 985, 986, 987, 988, 989, 990, 991, 992, 993, 994, 995, 996, 997, 998, 999, 1000.

Handwritten notes and signatures at the top right corner, including a swastika symbol and the name 'WILL'.

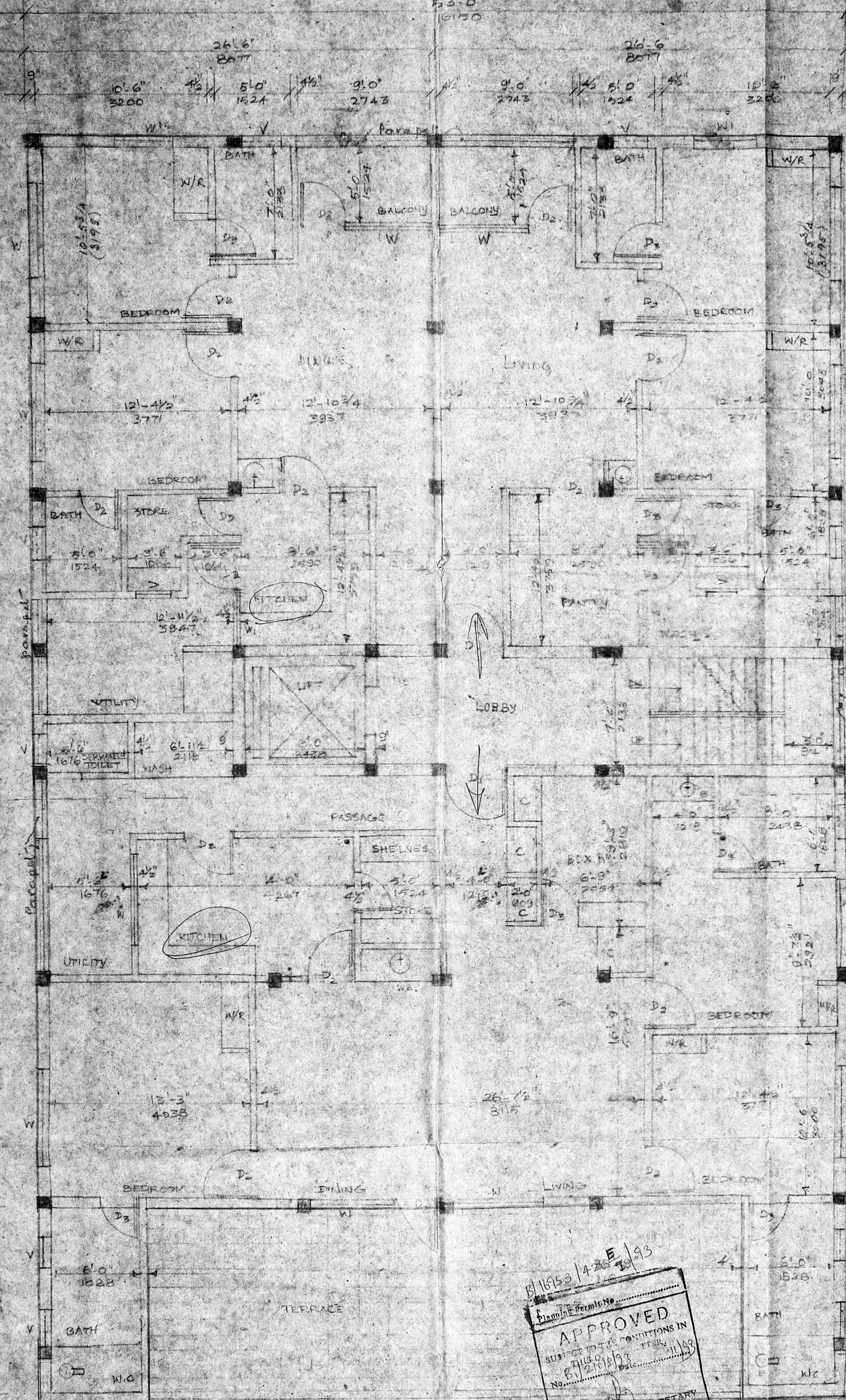

PROPOSED WORK

SCHEDULE OF JOINERYS

TYPE	SIZE	DESCRIPTION
D	2'-0" x 7'-0"	C.W. PANELLLED DOOR
D	2'-4" x 2'-3"	- DO -
D ₂	3'-0" x 7'-0"	- DO -
D ₂	0'-9" x 2'-3"	- DO -
D ₃	2'-6" x 7'-0"	- DO -
D ₃	0'-7" x 2'-3"	- DO -
N	6'-0" x 4'-6"	C.W. GLAZED WINDOW
N	4'-0" x 4'-6"	- DO -
V	2'-0" x 2'-0"	C.W. GLAZED VENTILATOR

PROPOSED FLATS AT DOOR NO 49, 11th MAIN ROAD, ADYAR, CHANDINAGAR, MADRAS-20.
 NEW RS NOS 21/1, 20/2
 KETTUR VILLAGE
 SACAPET TALUK

THIRD FLOOR PLAN

10/08/93
 SIGNATURE OF P.I. HOLDER
 SCALE: 1/4" = 1'-0" DATE: 01/12/92
 ARCHITECTS
 ATCHUTY AND ASSOCIATES
 107-C, R.N. ROAD,
 MADRAS-4

B/1653/4-20/E/1/93
 Planning Permit No.
APPROVED
 SUBJECT TO THE CONDITIONS IN
 THIS PERMIT
 THIS 01/12/92 PER
 No. B/1653/4-20/E/1/93
 FOR MEMBER SECRETARY
 MADRAS METROPOLITAN
 DEVELOPMENT AUTHORITY
 MADRAS-600 009

THIRD FLOOR PLAN
 SCALE: 1" = 3'-0"

DRG. NO: 5
 REVISED ON: 22.3.93

ATCHUTY R. CHUNDUR.
 ARCHITECT
 107-C, R.N. ROAD,
 MADRAS-4

Handwritten signature and date: 18/11/93

Swastika symbol
V.V.V.
11/11/93

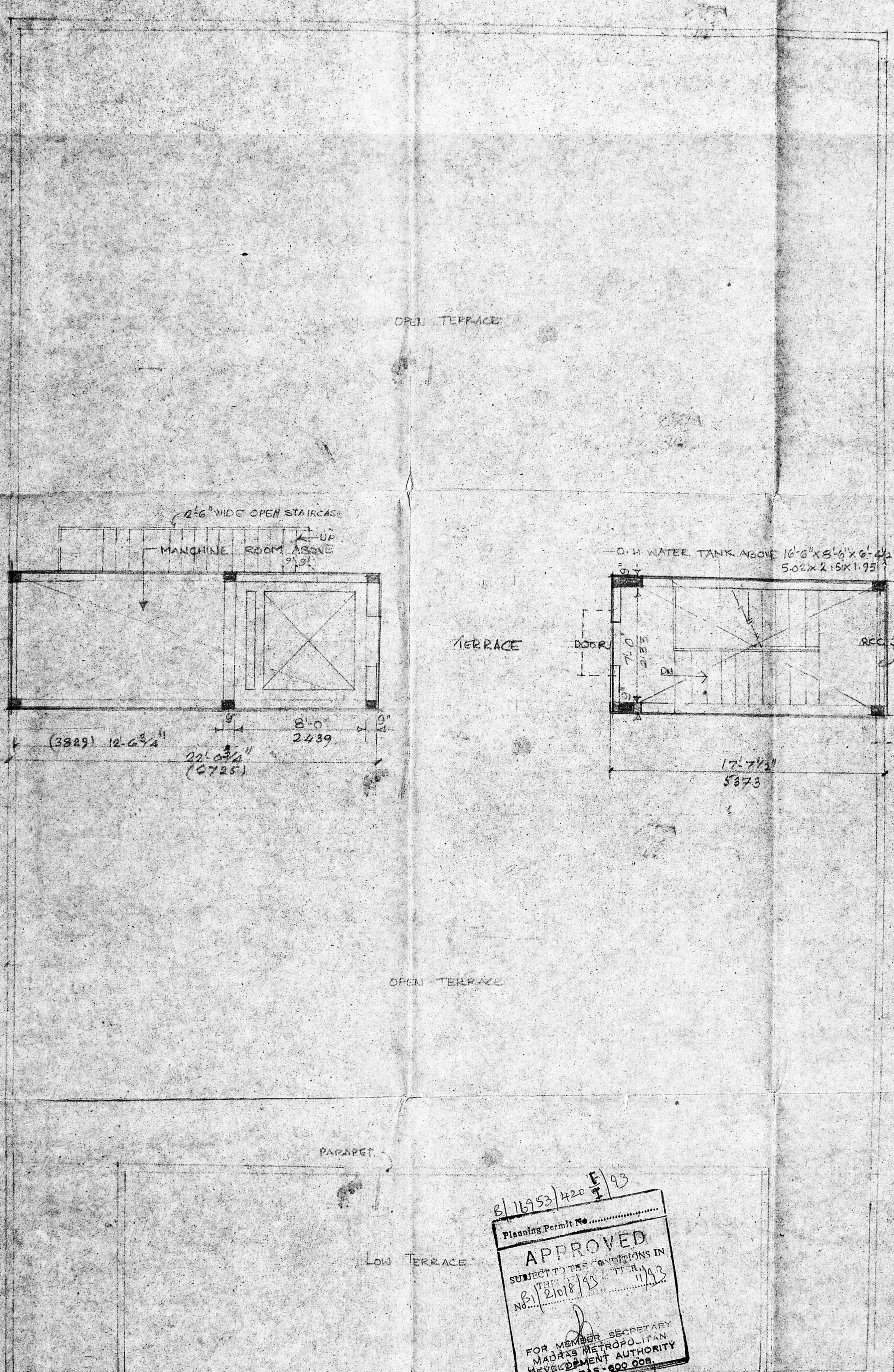

8'6\"/>

7'8\"/>

4'3\"/>

OPEN TERRACE

OPEN TERRACE

LOW TERRACE

PARAPET

TERRACE FLOOR PLAN
SCALE 1/4" = 1'-0"

B/16953/420 E/93
 Planning Permit No.
APPROVED
 SUBJECT TO THE CONDITIONS IN
 THE PERMIT
 No. B/121018/93 11/93
 FOR MEMBER SECRETARY
 MADRAS METROPOLITAN
 DEVELOPMENT AUTHORITY
 MADRAS-600 008

18/4
11.11.93

53'-0\"/>

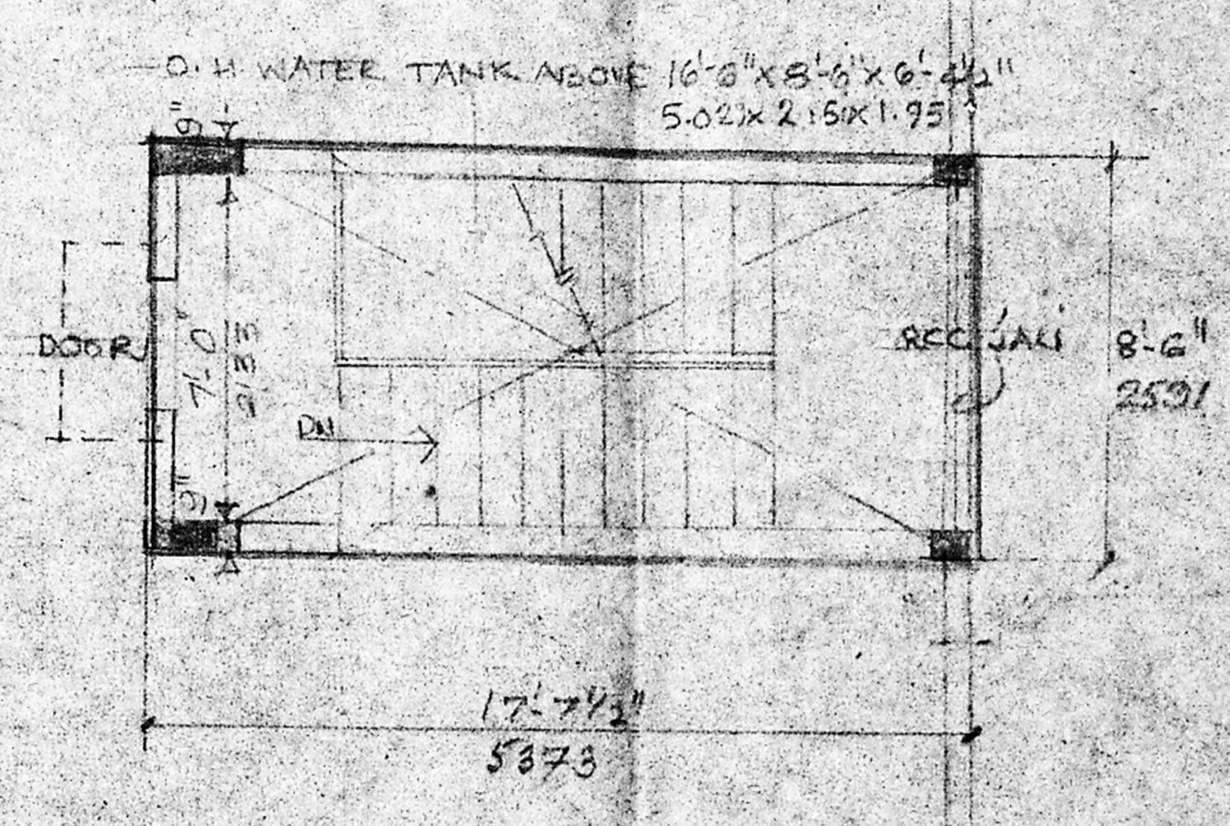

TERRACE

PROPOSED

PROPOSED FLATS AT
 DOOR NO. 49, III MAIN ROAD,
 ADAYAR, SANDHUR NAGAR,
 MADRAS 60
 NEW RS NOS 21/1, 20/2
 KOTTUR VILLAGE
 SANDHUR TALUK

TERRACE FLOOR PLAN

16.11.93
 SIGNATURE OF P.I. HOLDER
 SCALE 1/4" = 1'-0" DATE 11/11/93
 DRAWN BY: R. S. S. S.
 architect
 ARCHITECT AND ASSOCIATES
 10/22, CHENNAI ROAD,
 MADRAS 4

DRG NO. 6
REVISED ON 22.2.93

ATCHYUT R. CHUNDUR
 A. ARCH. A. I. T. A. A. I. T. A. A. I. T. A.
 No. 101, 11th Street, High Road,
 MYLAPORE, MADRAS-600004

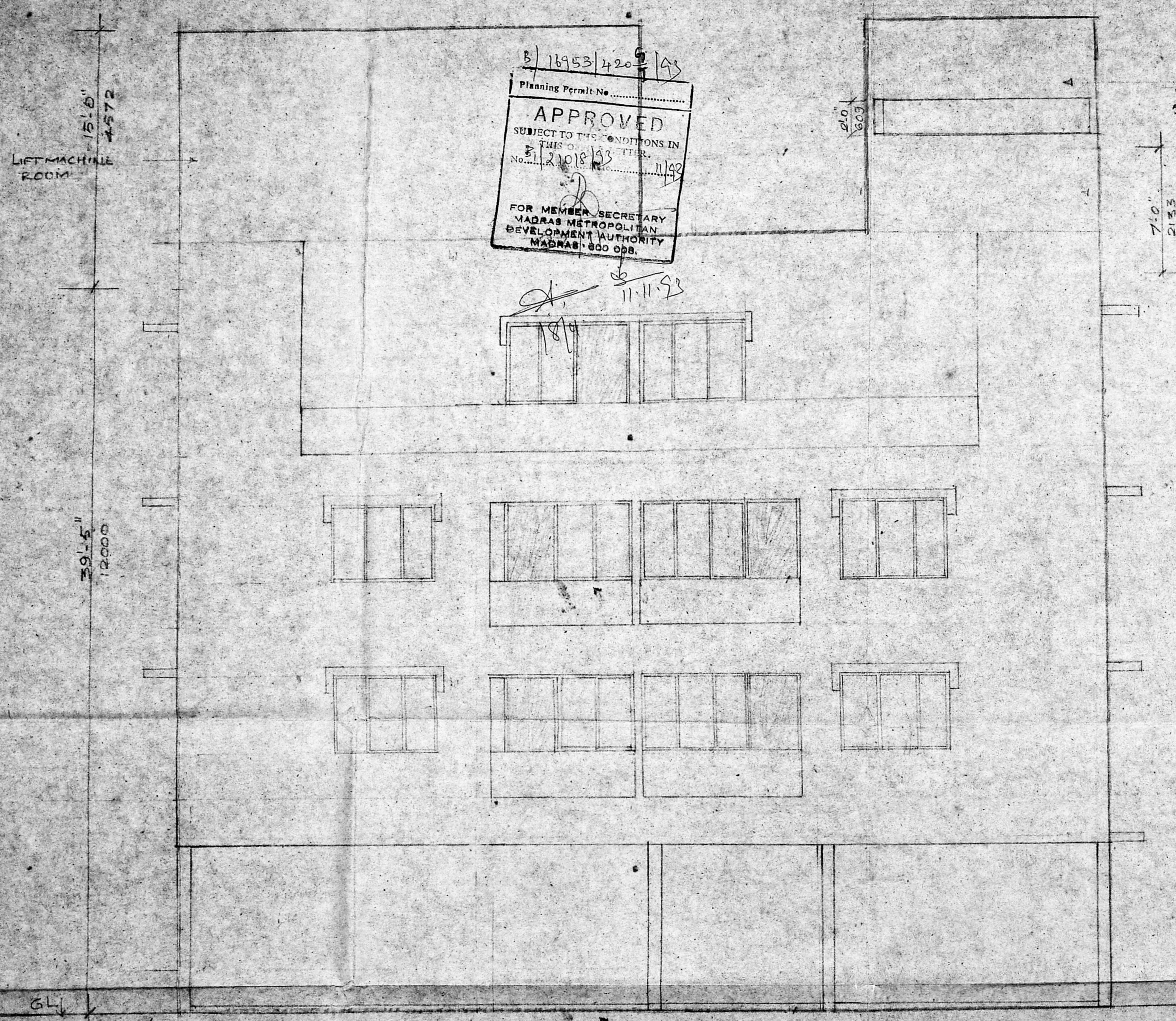

B/16953/420/93
 Planning Permit No.
APPROVED
 SUBJECT TO THE CONDITIONS IN
 THIS ORDER.
 No. 21018/93
 11/92
 FOR MEMBER SECRETARY
 MADRAS METROPOLITAN
 DEVELOPMENT AUTHORITY
 MADRAS-600 008.

O.II. WATER TANK
 18'-6" x 8'-6" x 6'-4 1/2"
 5029 x 2596 x 1966

DRG NO: 7

PROPOSED WORK

PROPOSED FLATS AT DOOR NO. 129
 IIIrd MAIN ROAD, ADIVAR, GANDELMAGAR,
 MADRAS 20
 NEW RS-NO 21/1, 20/2
 KOTTUR VILLAGE, SAIDAPET TALUK

REVISED ON 22.3.83

FRONT ELEVATION

Hohen Krishna Gokuldas
 SIGNATURE OF P.A. HOLDER

SCALE: 1" = 4' 0" DATE: 14.12.92
 DRAWN BY: P. J. D. S.

Architects

ATCHANNATH AND
 ARCHITECTS
 101-C, P. H. ROAD,
 MADRAS-4
 ATCHANNATH CHUNDUR,
 ARCHITECT
 101-C, P. H. ROAD,
 MADRAS-4



249



Handwritten notes and signature in the top right corner.

B/16953/420 11/93

Planning Permit No. APPROVED SUBJECT TO THE CONDITIONS IN THIS LETTER. B/12108/93 11/93 FOR MEMBER SECRETARY MADRAS METROPOLITAN DEVELOPMENT AUTHORITY MADRAS - 600 008.

11-11-93

1874

15'0" 4575

39'5" 12000

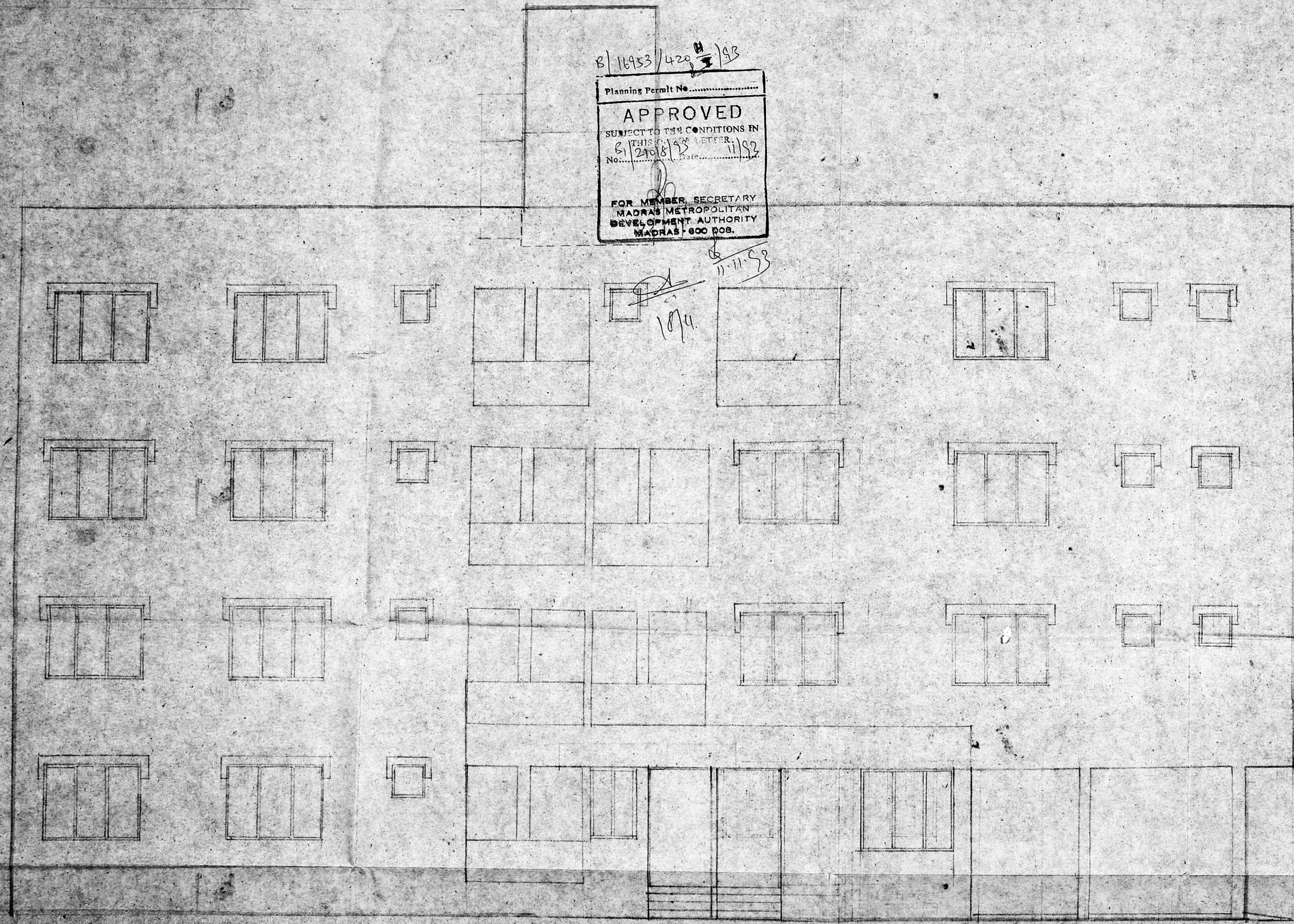

DWG NO. B

PROPOSED WORK

PROPOSED FLATS AT DOOR NO. 19 11th MAIN ROAD, ADALAR, GANDHINAGAR, MADRAS 20.

NEW RS NOS. 21/1, 20/2

ROTTUR VILLAGE, SHIVAJI TALKIE

REVISED ON 22-8-98

WEST SIDE ELEVATION

Handwritten signature of the P.A. holder.

SIGNATURE OF P.A. HOLDER

SCALE = 1" = 4'-0" DATE 22-12-92

DEN BY: R. JUDAS

architects

ATECHNUT AND ARCHITECTS CHENNAI

Professional registration stamp for ATECHNUT AND ARCHITECTS CHENNAI.

WEST SIDE ELEVATION

6L



11 x 50.7

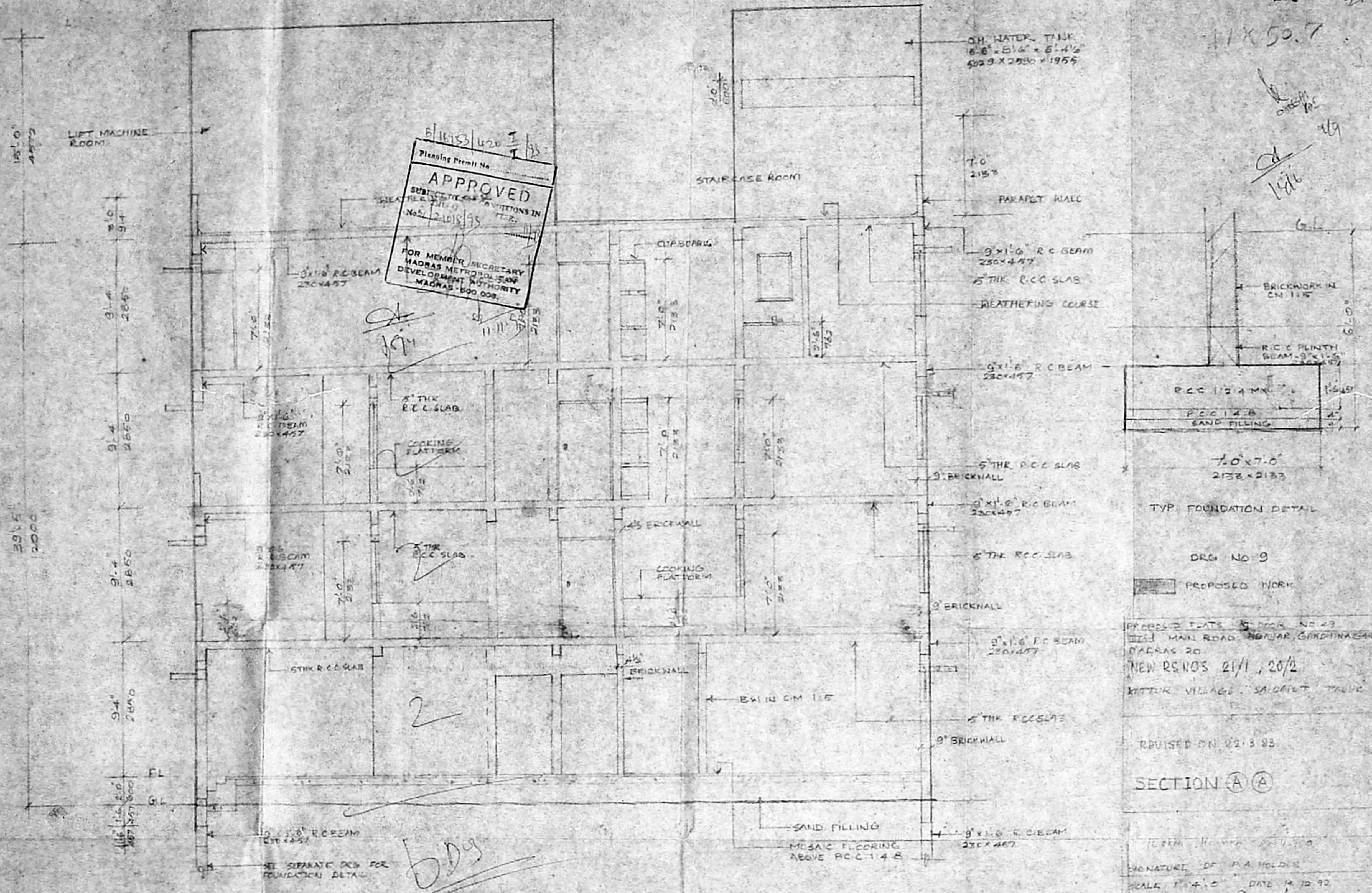

B/16453/420 I/93
 Planning Permit No. _____
APPROVED
 SUBJECT TO THE CONDITIONS IN
 No. 2-1018/95
 FOR MEMBER SECRETARY
 MADRAS METROPOLITAN
 DEVELOPMENT AUTHORITY
 MADRAS - 600 008.

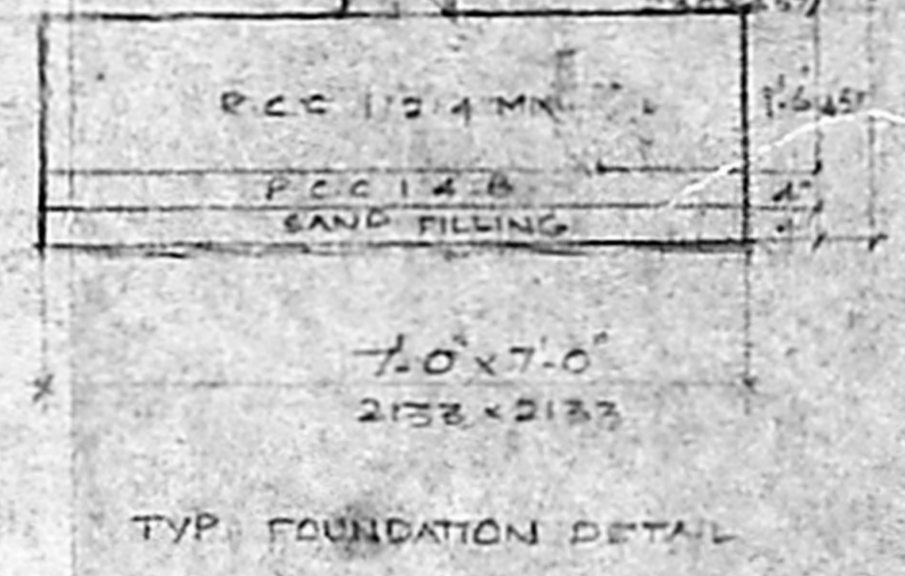

PROPOSED FLATS 5 FLOOR NO. 49
 101-C, R. N. ROAD, NEELAR, GARDINAGAR
 MADRAS 20
 NEW RS NOS 21/1, 20/2
 KOTUR VILLAGE, SANDALIT TANK

REVISED ON 02.3.93

SECTION (A) (A)

SIGNATURE OF P.A. HOLDER
 SCALE 1" = 4'-0" DATE 14.10.93
 DRN BY: [Signature]
 architects

ATCHYUT AN
 101-C, R. N. ROAD
 MADRAS 20

ATCHYUT R. CHUNDRIB
 101-C, R. N. ROAD
 MADRAS 20

REGD. ARCHT. NO. CA 20213
 No. 101, ROTAPETTAH ROAD
 MYSAPUR & MADRAS - 600 008

bds